

If I Could - Drums

129

133

If I Could - Drums

65

f *dim.* *p* *f*

73

(4) (8) (4)

81 89

(4) (8)

97

(4) (to Mallets)

cresc. *f*

ff *fff* *mp*

105

cresc. *dim.*

113

(4)

dim. *p*

121

cresc.

The Pat Metheny Big Band Series

If I Could

As recorded on *First Circle* by the Pat Metheny Group

Composed by Pat Metheny
Arranged by Robert Curnow

Drums

RUBATO

♩ = 100

8

9

7

Brushes

Fill to Tempo

17

TEMPO

(4)

mp

25

(8)

(4)

(to Mallets) Cym.roll

33

(4)

cresc.

f

dim.

mp

41

(4)

cresc.

dim.

49

(4)

dim.

p

cresc.

f

57

cresc.

If I Could - Bass

121

cresc. cresc.

f *dim.* *p*

129

133

SLOWER

cresc. *f* *Ritard dim.* *p*

w/soloist

If I Could - Bass

57

65

73

81

89

97

105

113

The Pat Metheny Big Band Series

If I Could

As recorded on *First Circle* by the Pat Metheny Group

Bass

Composed by Pat Metheny
Arranged by Robert Curnow

RUBATO

♩ = 100

9

Pizz.

17

TEMPO

8

7

Set the Tempo

25

33

cresc.

f

dim.

mp

41

cresc.

dim.

49

dim.

p

cresc.

Dmi9 Gmi9 Dmi9 Bø7 Bb9 Asus A9 Ami9

113

D9 Ami D9 Gma9 A9 Ami9/D Gma9 Bmi9 Gma9/B Cma9

dim. p cresc.

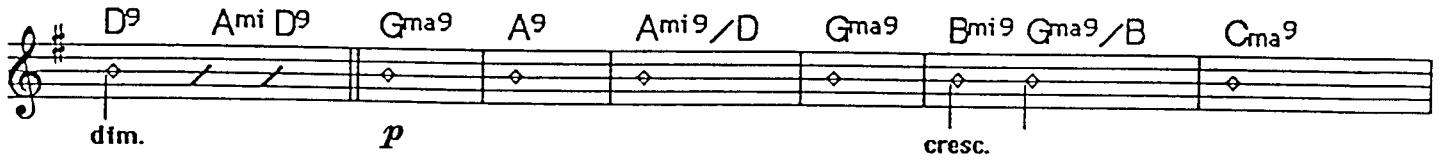

121

A9(b5) A9 Gma D/F# Emi9 A7[13] Ami C Bmi9 Emi9

cresc. f dim.

129

A9 Ami9 Dsus D9 Gma9 Emi9 Ebma9

p cresc.

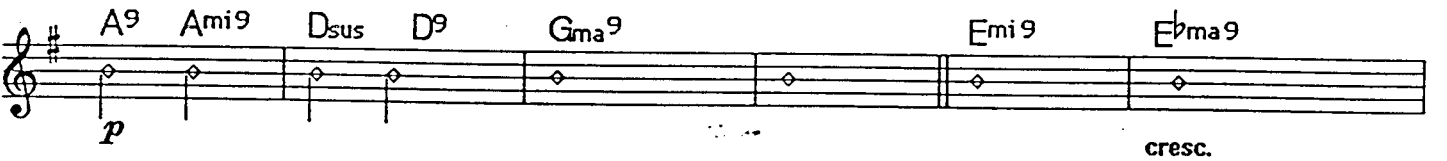

133

G/D Emi9 Emi Cma9 Ami/D Gma9

f dim. Ritard p pp

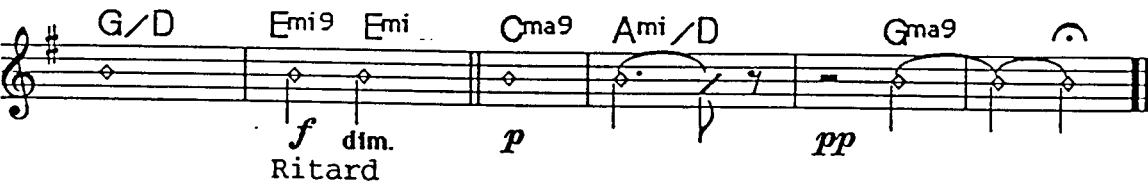

If I Could - Guitar

57

Bmi9 Gma9/B Cma9 A9(b5) A9 Gma D/F#

cresc. cresc.

Emi9 A7(13) Ami C Bmi9 Emi9 A9 Ami9 Dsus D9 Gma9 Ami9/D

f dim. p f

65

Gma9 A9(b5) Ami9/D Gma9 Bmi7 Gma/B Cma9 A9(b5) A9 A9(b5) A9

mf

73

Gma9 Ebma9 Gma9/D Emi9 Emi7/D Cma9 Ami7/D

81

D7 Gma9 A9(b5) Ami9/D Gma9 Bmi7 Gma/B Cma9

89

A9(b5) A9 A9(b5) A9 Gma9 Ebma9 Gma9/D Emi9 Emi7/D Cma9

97

Ami7/D Om16 F7(13) Bbma9 Cmi9 C/Bb Bbma9

cresc. f

105

C/Bb Gmi9 C7 Fma9 Dmi9 Gmi9

fp cresc.

The Pat Metheny Big Band Series

If I Could

As recorded on *First Circle* by the Pat Metheny Group

Guitar

Composed by Pat Metheny
Arranged by Robert Cumow

$\text{♩} = 100$ Rubato [9] [17] Tempo

8 8

p Gma9 A9[b5] Ami9/D Gma9

[25] Bmi7 Gma/B Cma9 A9[b5] A9 A9[b5] A9 Gma9 Ebma9 Gma9/D

[33] Emi9 Emi7/D Cma9 Ami7/D Cmi6 F7[13] Bbma9

cresc. *f*

C/Bb Bbma9 C/Bb Fma9 Dmi9

dim. *mp*

[41] Gmi9 Dmi9 Gmi9 Dmi9 Bø7 Bb9

cresc. *dim.*

[49] Asus A9 Ami9 D9 Ami D9 Gma9 A9 Ami9/D Gma9

dim. *p*

113

Asus A9 Ami9 D9 Ami D9 Gma9 A9 Ami9/D

dim. p

Gma9 Bmi9 Gma9/B Cma9 A9(b5)

cresc.

121

Gma D/F# Emi9 A7(#9) Ami/D C Bmi9 Emi9 A9 Ami9 Dsus D9

cresc. f dim. p

129

Gma9 Emi9 Ebma9 G/D

cresc.

133

SLOWER

On Cue

Emi9 Emi Gma9 Ami/D Gma9

f dim. p

12 3 4
pp w/soloist

Ritard

one chord per bar

If I Could - Piano

89

97

105

If I Could - Piano

57

65

73

81

If I Could - Piano

33

*C*ma9 *A*mi7/*D* *C*mi6 *F*7[*#*11] *B*♭ma9 *C*/*B*♭

cresc. *f* dim.

B♭ma9 *C*/*B*♭ *F*ma9 *D*mi9

mp

41

*G*mi9 *D*mi9 *G*mi9 *D*mi9

cresc. dim.

49

B♭7 *B*♭9 *A*sus *A*9 *A*mi9 *D*9 *A*mi *D*9 *G*ma9 *A*9

dim. *p*

*A*mi9/*D* *G*ma9 *B*mi9 *G*ma9/*B* *C*ma9 *A*9[*b*5]

cresc.

The Pat Metheny Big Band Series

If I Could

As recorded on *First Circle* by the Pat Metheny Group

Piano

Composed by Pat Metheny
Arranged by Robert Curnow

RUBATO
♩ = 100
Optional
String Ens. sound

Set tempo

9

17 TEMPO

25

If I Could - Bass Trombone 5

65

3 4

73 81 89

6 8

97

2

105

113

2 2

121

p cresc. cresc.

129

4

137

SLOWER 2 On Cue

Ritard pp

The Pat Metheny Big Band Series

If I Could

As recorded on *First Circle* by the Pat Metheny Group

Bass
Trombone 5

Composed by Pat Metheny
Arranged by Robert Curnow

RUBATO

$\text{♩} = 100$

9

17

8

8

25

2

33

41

dim.

2

49

2

57

If I Could - Trombone 4

65

f dim.

f

pp

73

81

89

97

f

mf

ff

fp

105

cresc.

f

dim.

p

113

dim.

cresc.

121

cresc.

cresc.

f dim.

129

133

SLOWER

mf

cresc.

f dim.
Ritard

On Cue

mp

The Pat Metheny Big Band Series

If I Could

As recorded on *First Circle* by the Pat Metheny Group

Bass Trombone 4

Composed by Pat Metheny
Arranged by Robert Cumow

RUBATO
♩ = 100

9

17

8 8

p

25

3

33

2

mp *cresc.* *f* *dim.*

41

2

cresc. *mf* *dim.* *cresc.* *dim.*

49

3

dim. *cresc.*

57

cresc. *cresc.*

If I Could - Trombone 3

65 73

81 89

97

105 113

121

129 133

4 2

On Cue

The Pat Metheny Big Band Series

If I Could

As recorded on *First Circle* by the Pat Metheny Group

Trombone 3

Composed by Pat Metheny
Arranged by Robert Curnow

RUBATO
♩ = 100

8 8

9 17

p 25

2 33

mp *f* *dim.* 41

2 *cresc.* *mf* *dim.* *cresc.* *dim.* 49

4 4 *mf* 57

cresc. *cresc.* *f* *dim.* 3

If I Could - Trombone 2

65

3 4

f dim. *f* *pp*

73

6 8

f

89

2

mp

97

f *mf*

105

ff *fp* cresc. *f* dim.

113

6 *p* cresc.

121

cresc.

129

4 cresc. *f* dim. *mf* cresc. *f* dim.

133

2 *f* dim. Ritard

SLOWER On Cue

The Pat Metheny Big Band Series

If I Could

As recorded on *First Circle* by the Pat Metheny Group

Trombone 2

Composed by Pat Metheny
Arranged by Robert Curnow

RUBATO
♩ = 100

8 8

9 17

p

25

33

mp *cresc.* *f* *dim.*

41

2 2

cresc. *mf* *dim.* *cresc.* *dim.*

49

4

p *cresc.*

57

cresc. *cresc.*

If I Could - Trombone I

3 4

65

73 81 89

6 8

f *pp*

2

97

f *mf* *ff* *fp*

105

6

113

cresc. *f* dim.

121

p cresc.

129 133

4 2

cresc. *f* dim. SLOWER

mf cresc. *f* dim. Ritard

On Cue

pp

The Pat Metheny Big Band Series

If I Could

As recorded on *First Circle* by the Pat Metheny Group

Trombone 1

Composed by Pat Metheny
Arranged by Robert Curnow

RUBATO

♩ = 100

9

17

8 8

p

25

33

2

mp *cresc.* *f* *dim.*

41

2

cresc. *mf* *dim.* *cresc.* *dim.*

49

4

p *cresc.*

57

cresc. *cresc.* *f* *dim.*

If I Could - Trumpet 5

57 2 3 65 To Tpt

cresc. 75 f dim. 81 89

7 8 8 Trumpet

97

2 mp f

mf ff fff

105 To flugel 5 Flugelhorn

113 f mf 3

2 dim. p

121

129 cresc.

4 cresc. f dim. mf cresc.

133 SLOWER 2 On Cue

The Pat Metheny Big Band Series

If I Could

As recorded on *First Circle* by the Pat Metheny Group

Flugelhorn 5

Composed by Pat Metheny
Arranged by Robert Cumow

RUBATO
♩ = 100

If I Could - Trumpet 4

89

Trumpet

mp

97

f *mf*

105

ff *fff* *f* To flugel

113

2

Flugelhorn

p *p*

cresc.

121

cresc. *cresc.* *f* *dim.*

129

4

mf *cresc.* *cresc.* *f*

133

SLOWER

2

On Cue

pp *Ritard*

The Pat Metheny Big Band Series

If I Could

As recorded on *First Circle* by the Pat Metheny Group

Flugelhorn 4

Composed by Pat Metheny
Arranged by Robert Curnow

RUBATO

$\text{♩} = 100$

9

17

8

8

25

33

2

mp

cresc.

dim.

41

2

cresc.

mf

49

cresc.

If I Could - Trumpet 3

89

Trumpet

3

8/6

97

105

To flugel

2

113

Flugelhorn

121

cresc.

129

cresc.

cresc.

f dīm.

133

SLOWER

2

On Cue

mf

cresc.

cresc.

f dīm.

Ritard

pp

The Pat Metheny Big Band Series

If I Could

As recorded on *First Circle* by the Pat Metheny Group

Flugelhorn 3

Composed by Pat Metheny
Arranged by Robert Cumow

RUBATO
♩ = 100

8 8 9 17 25 33 41 49

p *mp* *cresc.* *f* *dim.* *cresc.* *mf* *p*

If I Could - Trumpet 2

57

7
cresc. 65
cresc. 73
f dim.

3
81
f 89
To Tpt. 7
8
105

8
105
Trumpet 3
f 121
ff 129

4
129
f 133
ff 141
To flugel 5
149

fff
Flugelhorn
cresc. 157
f 165

mf 3
dim. 181
p 189
cresc. 197

cresc. 197
cresc. 205
cresc. 213

4
f dim. 221
mf 237
cresc. 245
f dim. 253
Ritard 261

SLOWER 2
pp
On Cue

The Pat Metheny Big Band Series

If I Could

As recorded on *First Circle* by the Pat Metheny Group

Flugelhorn 2

Composed by Pat Metheny
Arranged by Robert Currow

RUBATO
♩ = 100

9

17

8 8

2

2

3

If I Could - Trumpet 1

65 To Tpt. **7**

cresc. **73** *f* *dim.* **81** *f* **89** Trumpet

97 *mf* *f*

f **105** *fff* *mf* **113**

To flugel **5** Flugelhorn *f* *mf* **121** *dim.* *p*

129 *cresc.* *f* *dim.* **133** SLOWER 2

mf *cresc.* *f* *dim.* Ritard

On Cue *pp*

The Pat Metheny Big Band Series

If I Could

As recorded on *First Circle* by the Pat Metheny Group

Flugelhorn 1

Composed by Pat Metheny
Arranged by Robert Curnow

RUBATO
♩ = 100

If I Could - Baritone Saxophone

97

105

113

121

129

133

SLOWER

If I Could - Baritone Saxophone

49

TURN PAGE

The Pat Metheny Big Band Series

If I Could

As recorded on *First Circle* by the Pat Metheny Group

Baritone Saxophone

Composed by Pat Metheny
Arranged by Robert Curnow

RUBATO

♩ = 100

9

17

8

8

3

(legato throughout)

pp

3

3

25

3

3

33

cresc.

f

dim.

p cresc.

41

Solo

cresc.

mf

dim.

p

3

97

f

mp

105

f *dim.*

113

p *dim.* *p*

p

121

cresc. *mf* *cresc.*

129

f *dim.* *p*

133

SLOWER

f *cresc.* *f* 3 3 *Ritard* *p* *dim.*

mp

On Cue

Ritard

If I Could - Tenor Saxophone 2

49

dim. *p*

cresc.

57

cresc.

2

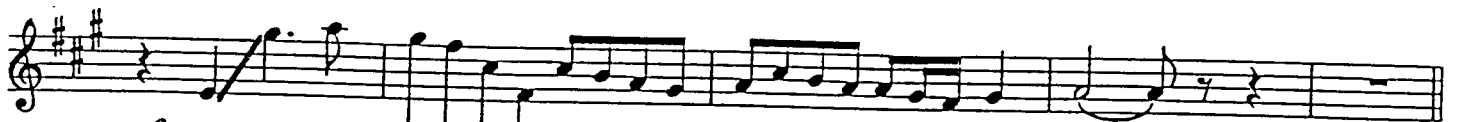

f

dim.

p

65

73

pp

81

89

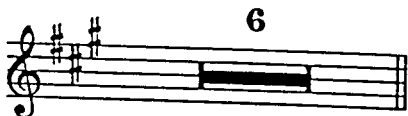

TURN PAGE

The Pat Metheny Big Band Series

If I Could

As recorded on *First Circle* by the Pat Metheny Group

Tenor Saxophone 2

Composed by Pat Metheny
Arranged by Robert Curnow

RUBATO
♩ = 100

9

17

(legato throughout)

8 8 Tpt. 3

pp

3 3

25

3

33

cresc.

f

dim.

p cresc.

41

cresc.

cresc.

f

dim.

p

3

3

If I Could - Tenor Saxophone 1

If I Could - Tenor Saxophone 1

97

105

113

121

129

133

SLOWER

If I Could - Tenor Saxophone 1

49

dim. *p*

cresc.

57

cresc.

2

f

dim.

p

65

73

4

7

pp

81

3

3

3

89

2

3

6

TURN PAGE

The Pat Metheny Big Band Series

If I Could

As recorded on *First Circle* by the Pat Metheny Group

Tenor Saxophone 1

Composed by Pat Metheny
Arranged by Robert Curnow

RUBATO

$\text{♩} = 100$

9

17

(legato throughout)

8

8

3

pp

3

25

3

3

3

33

cresc.

f

dim.

p cresc.

41

cresc.

cresc.

f

dim.

p

3

3

If I Could -Alto Saxophone 2

ES FM

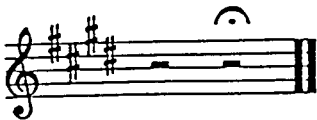

If I Could -Alto Saxophone 2

97

If I Could -Alto Saxophone 2

Handwritten annotations: *u | 24 12*

Measures 49-50: *p*, **49**, *3*, *3*, *dim.*

Measures 51-52: *p*, **51**, *cresc.*

Measures 53-54: *cresc.*, *2*

Measures 55-56: *f*, *dim.*, *p*, **65**, **73**

Measures 57-58: *4*, *pp*, **81**, *7*

Measures 59-60: *3*, *3*, *3*, **89**

Measures 61-62: *2*, *3*

Measures 63-64: *6*

TURN PAGE

The Pat Metheny Big Band Series

If I Could

As recorded on *First Circle* by the Pat Metheny Group

Composed by Pat Metheny
Arranged by Robert Curnow

Alto Saxophone 2

RUBATO

♩ = 100

9

17

8

8

3

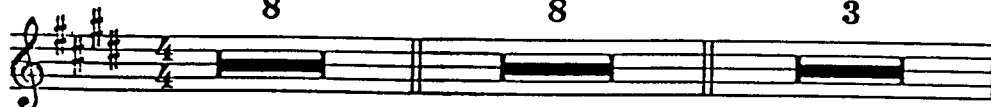

(legato throughout)

3

3

pp

25

3

33

cresc.

dim.

p cresc.

41

cresc.

cresc.

f

dim.

If I Could - Solo Alto Saxophone

113 Play around melody

F#mi9 B9 Ema9 F#9

F#mi9/B Ema9 G#mi9 Ema9 Ama9

F#9[b5] Play Melody 121

129 mp

add low Bb finger (LH) 133 SLOWER

Ritard

Ema9 (Play after saxes play)

p
top 1#
to start
of first auxiliary (small keys)
side 2#

Hign-741
at.
B
G
F.

If I Could - Solo Alto Saxophone

73
F#9(b5) F#9 F#9(b5) F#9 Ema9 Cma9 Ema9/B

C#mi9 C#mi7 Ama9 F#mi7/B F#mi7 B7

81
Ema7 F#9(b5) F#mi7/B Ema7

G#mi7 Ema7/G# Ama9 F#9(b5) F#9 F#9(b5) F#9

89
Ema9 Cma9 Ema9/G# C#mi9 C#mi7 Ama9

97
F#mi7/B Ami6 D7(b9) Gma9 3

SOLO
Dma9 Bmi9 105
Ema9

Bmi9 Ema9 Bmi9 G#b7 G7 F#sus F#9

If I Could - Solo Alto Saxophone

33

41

49

57

65

F#mi7/B

Ema7

F#9[b5]

57
Golin

F#mi9/B

Ema9

G#mi7

Ema7/G#

Ama9

The Pat Metheny Big Band Series

If I Could

As recorded on *First Circle* by the Pat Metheny Group

Solo Alto Saxophone

Composed by Pat Metheny
Arranged by Robert Curnow

RUBATO

♩ = 100 SOLO-legato throughout

If I Could - Trumpet 5

57

65

To Tpt

2 3

cresc. *f* dim. *f*

7 8 8 Trumpet

73 81 89

2

mp *f*

97

mf *ff* *fff*

105

To flugel 5 Flugelhorn

f *mf* 3

113

2

dim. *p*

121

cresc.

129

4

cresc. *f* dim. *mf* cresc.

133

SLOWER 2

On Cue

f dim. *pp*

Ritard